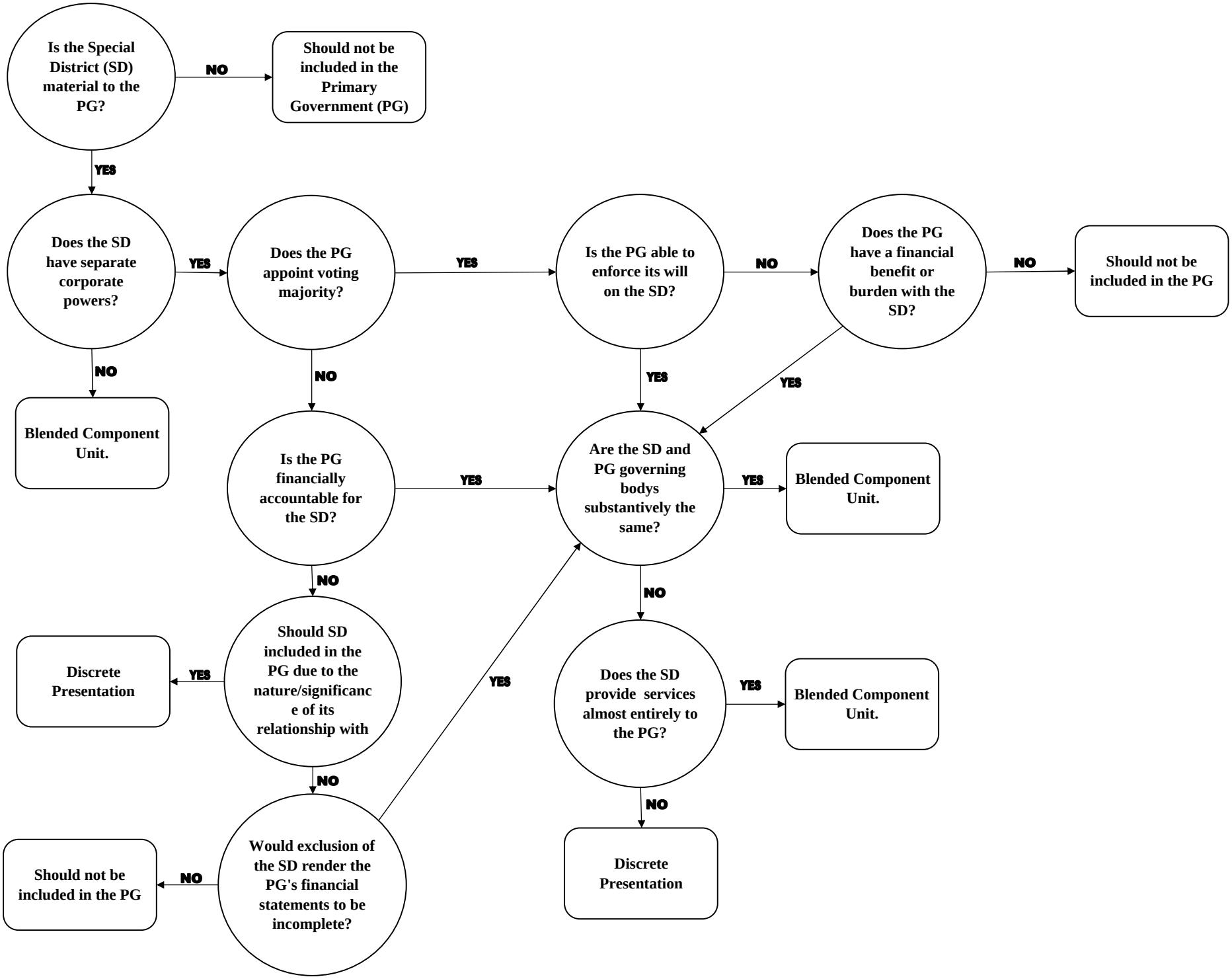Determination of Discrete or Blended Presentation